

# Surgical reconstruction of the temporal-zygomatic area using a mandibular Burow's triangle advancement flap

Laura Miccio,<sup>1</sup> Fortunato Cassalia<sup>2</sup>

<sup>1</sup>Complex Operational Unit of Dermatology, Department of Medical Sciences, Ospedale San Bortolo di Vicenza, ULSS 8 Berica, Vicenza; <sup>2</sup>Dermatology Unit, Department of Medicine, University of Padua, Italy

## The case

A 65-year-old man was referred with two adjacent skin lesions located in the right temporal and zygomatic area. A dermoscopic examination revealed features indicative of two basal cell carcinomas, prompting the scheduling of surgical removal (Figure 1).



**Figure 1.** How would you remove these temporo-zygomatic lesions?

## Our choice

We opted for surgical reconstruction using a mandibular Burow's triangle advancement flap.

## Comment

The Burow triangle flap is an advancement flap based on the excision of two opposite triangles of redundant tissue, moving the flap in a single direction.<sup>1</sup> In our case, the two lesions were removed within a single triangle breach in the temporo-zygomatic area (Figure 2A). Following this, a linear incision was made along the preauricular relaxed skin tension lines. The planned flap was then detached at the subcutaneous level and advanced in the caudo-cranial direction to cover the defect in the temporo-zygomatic area and restore its natural contour (Figure 2B-D). Throughout the procedure, great care was taken to preserve the vascular supply and underlying nerves due to the lesion's proximity to vital structures, potential aesthetic implications, and possible functional consequences. The excision of a second Burow triangle plays a crucial role in the entire reconstruction process as it allows the removal of redundant tissue on the opposite side of the flap, facilitating flap enhancement.<sup>2</sup> In our case, the Burow triangle was located in the subauricular area to take advantage of this tissue reservoir and better conceal it. In the event of flap failure to close the breach due to excessive tension, an additional parieto-temporal crescentic

advancement flap could have been drawn to provide a significant complement to the completion of the advancement flap (Figure 2A). However, in our specific case, we did not employ the recovery crescentic flap as the mandibular Burow's triangle advancement flap alone proved sufficient to effectively restore the post-excision defect, resulting in excellent aesthetic and functional outcomes.

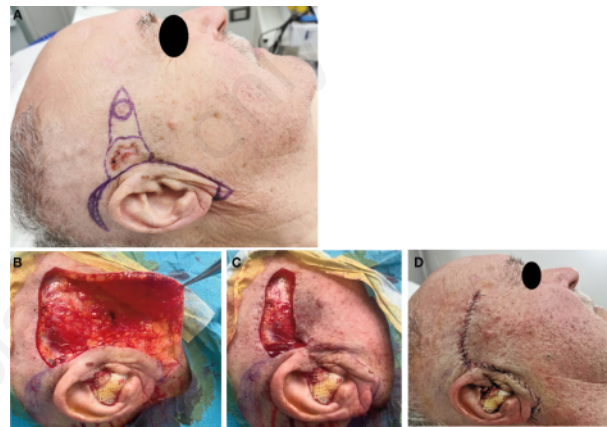

**Figure 2.** A) Design; B) excision; C) flap preparation; D) suture.

## The outcome

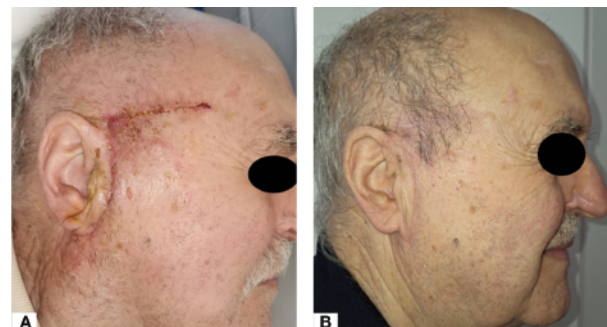

**Figure 3.** Two-week (A) and three-month (B) follow-up.

## References

1. Starkman SJ, Williams CT, Sherris DA. Flap basics I: rotation and transposition flaps. *Facial Plast Surg Clin North Am* 2017;25:313-21.
2. Boggio P, Gattoni M, Zanetta R, Leigheb G. Burow's triangle advancement flaps for excision of two closely approximated skin lesions. *Dermatol Surg* 1999;25:622-5.