



## Dermatology Reports

<https://www.pagepress.org/journals/index.php/dr/index>

eISSN 2036-7406



**Publisher's Disclaimer.** E-publishing ahead of print is increasingly important for the rapid dissemination of science. **Dermatology Reports** is, therefore, E-publishing PDF files of an early version of manuscripts that undergone a regular peer review and have been accepted for publication, but have not been through the copyediting, typesetting, pagination and proofreading processes, which may lead to differences between this version and the final one.

The final version of the manuscript will then appear on a regular issue of the journal. E-publishing of this PDF file has been approved by the authors.

Please cite this article as: Ciobotariu I, Palmisano G, Caldarola G, et al. **Trichoscopy and LC-OCT findings in sonidegib-induced alopecia in patients with advanced basal cell carcinoma.** *Dermatol Rep* 2024 [Epub Ahead of Print] doi: 10.4081/dr.2024.10113

 © the Author(s), 2024

Licensee [PAGEPress](https://www.pagepress.org/), Italy

Submitted 9 August 2024- Accepted 25 August 2024

Note: The publisher is not responsible for the content or functionality of any supporting information supplied by the authors. Any queries should be directed to the corresponding author for the article.

All claims expressed in this article are solely those of the authors and do not necessarily represent those of their affiliated organizations, or those of the publisher, the editors and the reviewers. Any product that may be evaluated in this article or claim that may be made by its manufacturer is not guaranteed or endorsed by the publisher.

## **Trichoscopy and LC-OCT findings in sonidegib-induced alopecia in patients with advanced basal cell carcinoma**

Irina Ciobotariu,<sup>1,2</sup> Gerardo Palmisano,<sup>1,2</sup> Giacomo Caldarola,<sup>1,2</sup> Alfredo Piccerillo,<sup>1,2</sup>  
Francesco Tassone,<sup>1</sup> Simone Cappilli,<sup>1,2</sup> Alessandro di Stefani,<sup>1,2</sup> Ketty Peris<sup>1,2</sup>

<sup>1</sup>Dermatology Unit, Department of Translational Medicine and Surgery, Università Cattolica del Sacro Cuore, Rome, Italy; <sup>2</sup>Dermatology Unit, Department of Medical and Surgical Sciences, Fondazione Policlinico Universitario A. Gemelli - IRCCS, Rome, Italy

Correspondence: Gerardo Palmisano, Dermatologia, Dipartimento di Medicina e Chirurgia Traslazionale, Università Cattolica del Sacro Cuore, Rome, Italy.

E-mail address: plamisanogerardo@gmail.com

**Key words:** alopecia; adverse events; hedgehog inhibitors; line-field confocal optical coherence tomography; basal cell carcinoma

**Contributions:** conceptualization, IC, GP, GC; methodology, IC, GP, GC, AP; resources, IC, GP, GC, AP, FT; data curation, IC, GP, GC, FT; writing—original draft preparation, IC and GC; writing—review and editing, SC, GC, IC, GP, ADS, KP; supervision, ADS, KP. All authors have read and agreed to the published version of the manuscript.

**Conflict of interest:** KP has received consulting fees and honoraria unrelated to this work from Abbvie, Almirall, Biogen, Celgene, Janssen Galderma, Novartis, Lilly, Novartis, Pierre Fabre, Sandoz, Sanofi and Sun Pharma, outside the submitted work; all the other authors have no conflicts of interest to declare.

**Availability of data and materials:** the data that support the findings of this study are available from the corresponding author.

**Ethics approval and consent to participate:** This study was carried out in accordance with the Declaration of Helsinki. Ethics committee approval was waived because the study affected neither routine diagnostic nor therapeutic management. This retrospective review of patient data did not require ethical approval in accordance with local/national guidelines. The patients in this manuscript have given written informed consent to the publication of their case details, including images. All data were de-identified before use.

**Funding:** this study was not supported by any sponsor or funder.

## **Abstract**

Sonidegib is a Hedgehog pathway inhibitor (HHIs) used as first-line systemic treatment for patients with advanced basal cell carcinoma (aBCC). Alopecia is reported as a frequent adverse event (AE), occurring in 49% of patients. Forty-five patients with aBCC were treated with sonidegib between December 2022 and December 2023; among them, 11/45 patients developed alopecia. Trichoscopic features included yellow dots, black dots, exclamation mark hairs, and broken hairs. Upon LC-OCT examination, yellow dots were seen as dilated follicular dark spaces containing malted nonhomogeneous material and outlined by bright collarets; black dots corresponded to normal-sized follicular ostia filled with bright, homogeneous material and cadaverized hair; exclamation mark hairs were short dark dysmorphic hairs with a different size of proximal and distal end and broken hairs were short dysmorphic hairs. LC-OCT may provide additional insights of early signs and clinical evolution of sonidegib-induced alopecia in patients with aBCC.

## Introduction

Sonidegib and vismodegib are hedgehog pathway inhibitors (HHIs) approved as first-line systemic agents for patients affected by advanced basal cell carcinoma (aBCC).<sup>1,2</sup> Despite the high efficacy demonstrated in clinical trials and real-life studies, the occurrence of Adverse Events (AEs) related to these drugs may lead to a decrease of patients' quality of life, treatment interruption and discontinuation, with an influence on clinical outcomes. Muscle spasm, alopecia, and dysgeusia are consistently reported as the most frequent AEs during treatment with HHIs.<sup>1,2</sup> Alopecia is clinically characterized by diffuse hair loss and hair thinning, that may extend and involve eyebrows, eyelashes and the beard.<sup>1,3</sup> It develops gradually with a median time of onset of 2.9 months and is reversible after treatment cessation, even though hair regrowth takes from 6 to 12 months.<sup>4,5</sup> Rarely, long-lasting, persistent or permanent hair-loss can be observed.<sup>1,3,6</sup> Trichoscopy and Reflectance Confocal Microscopy (RCM) have been employed to assess hair damage and severity of Chemotherapy-Induced Alopecia (CIA), and recently both techniques were also used to investigate patients with HHIs-induced alopecia, identifying subclinical features similar to those observed in alopecia areata and CIA.<sup>3,7</sup> Line-field Confocal Optical Coherence Tomography (LC-OCT) is a new imaging technique able to provides *in-vivo* morphological assessment of skin lesions, with a quasi-histological resolution.<sup>8,9</sup> Upgrowing literature data supports its valuable role in the non-invasive diagnosis of skin cancers and inflammatory skin conditions, and preliminary findings have also been reported for hair loss in different diseases of the scalp.<sup>10,13</sup> The acquisition depth permits a global evaluation of the hair infundibula with pathological changes at different levels, up to mid-dermis. In this study we describe clinical, dermoscopic and LC-OCT findings of sonidegib-induced alopecia in patients with aBCC.

## Case Reports

The CE-marked DeepLive LC-OCT device (DAMAE Medical<sup>®</sup>, Paris, France) was used to perform this study. The entire system consists of a portable probe connected to a central unit and a display, and provides high-definition videos/images (axial resolution  $\cong 1.2 \mu\text{m}$ , lateral

resolution  $\cong 1.3 \mu\text{m}$ ) up to superficial/mid dermis ( $\cong 500 \mu\text{m}$ ), within a field of view of 1.2 mm. 3D cubes/slices are also quickly generated thanks to a dedicated software. On the screen the image is visualized together with the corresponding dermoscopic image, indicating the position of the probe tip during the exam. Clinical and video-dermoscopic images (Dermalview Dual, Gavimedica srl, Camposano, Italy), and LC-OCT videos/images were recorded for each lesion, and at least one high-quality vertical LC-OCT video, and three horizontal LC-OCT videos/images at various depths (epidermis, dermal-epidermal junction, and superficial dermis) were considered pertinent for the evaluation. When available, 3D cube was included in the image analysis. LC-OCT features were evaluated according to established RCM criteria (for horizontal sections) and LC-OCT described criteria (for vertical sections).<sup>3,7,12,13</sup> Statistical analysis was performed as absolute frequencies and their percentages were calculated for qualitative variables.

This study was performed at the outpatient clinic of the Fondazione Policlinico Universitario A. Gemelli - IRCCS, Rome, Italy. The dedicated database was examined, and patients with aBCC who underwent LC-OCT examination during December 2022 – December 2023 for Sonidegib-induced alopecia, were included in the study. Clinical and demographic variables were gathered for each patient. Severity of alopecia clinical presentation was assessed according to the 5-point grading scale introduced in the Common Terminology Criteria for Adverse Events (CTCAE) version 4.0.<sup>14</sup>

Of the 45 patients treated with sonidegib in our unit (24 females and 21 males) with a mean age of 77 years (27-96 years), 11 patients (8 females and 3 males) with a mean age of 69 years (27-90 years), developed various grades of alopecia (shown in Table 1).

The onset of alopecia with initial hair loss occurred after a mean time of 3 months (2-8 months), while a higher severity of hair loss occurred after a mean time of 6 months (3-12 months). Eight of the 11 patients developed grade 1 alopecia (<50% of the entire scalp) and 3 patients had grade 2 alopecia (>50% of the entire scalp) (shown in Figure 1a), based on the CTCAE grading scale. Trichoscopic features included: i) yellow-dots (9/11 patients), ii) black dots (9/11), iii) exclamation mark hairs (8/11), and iv) broken hairs (4/11) (shown in Figure 1 b,c).

Yellow dots were seen in vertical and horizontal LC-OCT as dilated follicular dark spaces containing malted, slight bright, non-homogeneous material outlined by brighter collarets

with perifollicular inflammatory cells; no terminal or vellus hair shafts were recognized within the infundibula (Figure 1d,e). Assessment of black dots by LC-OCT showed normal-sized follicular ostia collecting bright, homogeneous material and cadaverized hair. The main LC-OCT findings of exclamation mark hairs were the presence of short dark dysmorphic hairs with a different size of proximal and distal end, while broken hairs corresponded to short dysmorphic hairs (Figure 1d, e). 3D image reconstruction showed the collection of bright amorphous material along the entire length of the infundibula both in yellow dots and black dots (Figure 1e).

## Discussion

HHIs are a relatively new class of therapeutic agents that act by targeting the proteins involved in the regulation of the hedgehog pathway.<sup>1,2,6</sup> It is well recognized that, in humans, hedgehog signaling is an essential key player for the proliferation of the hair follicle epithelium and for the modulation of the hair cycle.<sup>5,15</sup> In our study, 24% of the patients with aBCC developed alopecia during treatment with sonidegib. The onset of alopecia occurred after a mean time of 3 months of treatment, with a severe hair loss stage occurring after a mean time of 6 months. Previous studies reported alopecia occurring in up to 49% of the cases, with a median time to onset of 5,5 months.<sup>16,17</sup> HHIs-induced alopecia is thus considered a class-related effect, with a molecular mechanism that is supposed to prevent hair follicle transitioning from the anagen phase to the telogen phase.<sup>5,15</sup> Hair loss represents a type of telogen effluvium caused by the interference of HHIs with the hair cycle, with a biologic effect that differs from damage to hair-matrix keratinocytes commonly occurring in conventional Chemotherapy-Induced Alopecia (CIA), that induce anagen effluvium.<sup>7,18</sup>

However, in our experience we often found clinical and dermoscopic findings commonly described in alopecia areata. Indeed, yellow dots and black dots are considered a characteristic marker of alopecia areata, even though they are observed in various hair diseases.<sup>3,7,19</sup>

By LC-OCT we detected the main findings of the acute hair loss phase: yellow dots were seen as dilated follicular ostia with luminal structure fulfilled by bright amorphous material corresponding to keratin and debris, and vertical and 3D sections highlighted the involvement of the entire infundibula along with deep-seated peri-adnexal inflammatory clusters; black

dots showed ill-defined grayish material, with a normal dimension of the lumen containing cadaverized hairs; exclamation mark hairs and broken hairs were characterized by morphologic alterations of the hair shaft that delineated an atypical diameter of the structure. Combining trichoscopy and RCM allowed to characterize different phases of the disease in CIA and HHIs-related alopecia (initial hair loss, massive hair loss, partial regrowth, total regrowth), as different morphological criteria were related to a specific disease phase, using these non-invasive techniques.<sup>3,20</sup> Additionally, trichoscopy and RCM demonstrated to be valuable tools in the monitoring of treatment response and clinical remission in different diseases of the scalp.<sup>3,19,20</sup> Future studies employing LC-OCT at different time-points may identify subclinical findings associated to active or remission phase of HHIs-related alopecia, and of other diseases of the scalp. Main limitations of this study included the retrospective design of the study and the inclusion of a small sample size, the latter probably related to the low incidence of this entity in clinical setting.

## Conclusions

In conclusion, since alopecia represents one of the most distressing AE leading to therapy interruption and discontinuation in patients with aBCC,<sup>4,5</sup> digital LC-OCT may add further insights on the disease stage and severity, revealing *in-vivo* subclinical alterations that involve follicular ostia, and thus representing a complementary exam to clinical-dermoscopic evaluation.

## References

1. Peris K, Fagnoli MC, Kaufmann R, et al. European consensus-based interdisciplinary guideline for diagnosis and treatment of basal cell carcinoma-update 2023. *Eur J Cancer* 2023;192:113254.
2. Brancaccio G, Pea F, Moscarella E, Argenziano G. Sonidegib for the Treatment of Advanced Basal Cell Carcinoma. *Front Oncol* 2020;10:582866.
3. Cantelli M, Cappello M, Vastarella M, et al. Vismodegib-induced alopecia: trichoscopic and confocal microscopy evaluation. *Skin Appendage Disord* 2020;6:384-8.

4. Lacouture ME, Dréno B, Ascierto PA, et al. Characterization and management of hedgehog pathway inhibitor-related adverse events in patients with advanced basal cell carcinoma. *Oncologist* 2016;21:1218-29.
5. Ferguson JS, Hannam S, Toholka R, et al. Hair loss and Hedgehog inhibitors: a class effect? *Br J Dermatol* 2015;173:262-4.
6. Migden M, Farberg AS, Dummer R, et al. A review of hedgehog inhibitors sonidegib and vismodegib for treatment of advanced basal cell carcinoma. *J Drugs Dermatol* 2021;20:156-65.
7. Annunziata MC, Tosti A, Fattore D, et al. Trichoscopic patterns and confocal microscopy features of chemotherapy-induced alopecia. *Skin Appendage Disord* 2023;9:346-50.
8. Ogien J, Tavernier C, Fischman S, Dubois A. Line-field confocal optical coherence tomography (LC-OCT): principles and practical use. *Ital J Dermatol Venerol* 2023;158:171-9.
9. Monnier J, Tognetti L, Miyamoto M et al. In vivo characterization of healthy human skin with a novel, non-invasive imaging technique: line-field confocal optical coherence tomography. *J Eur Acad Dermatol Venereol* 2020;34:2914-21.
10. Suppa M, Palmisano G, Tognetti L et al. Line-field confocal optical coherence tomography in melanocytic and non-melanocytic skin tumors. *Ital J Dermatol Venerol* 2023;158:180-9.
11. Donelli C, Rubegni P, Tognetti L, et al. Inflammatory and infectious skin diseases in line-field confocal optical coherence tomography: state of the art. *Ital J Dermatol Venerol* 2023;158:190-6.
12. Verzi AE, Lacarrubba F, Dall'Oglio F, et al. Subclinical, early hair regrowth in alopecia areata patients under treatment with baricitinib detected by line-field confocal optical coherence tomography evaluation. *J Eur Acad Dermatol Venereol* 2024;38:e459-61.
13. Lacarrubba F, Verzi AE, Dall'Oglio F, et al. Alopecia areata: Line-field confocal optical coherence tomography features and dermoscopy correlation. *Skin Res Technol* 2024;30:e13596.



14. Chen AP, Setser A, Anadkat MJ, et al. Grading dermatologic adverse events of cancer treatments: the Common Terminology Criteria for Adverse Events Version 4.0. *J Am Acad Dermatol* 2012;67:1025-39.
15. Dessinioti C, Antoniou C, Stratigos AJ. From basal cell carcinoma morphogenesis to the alopecia induced by hedgehog inhibitors: connecting the dots. *Br J Dermatol* 2017;177:1485-94.
16. Dummer R, Guminski A, Gutzmer R, et al. Long-term efficacy and safety of sonidegib in patients with advanced basal cell carcinoma: 42-month analysis of the phase II randomized, double-blind BOLT study. *Br J Dermatol* 2020;182:1369-78.
17. Dummer R, Ascierto PA, Basset-Seguin N, et al. Sonidegib and vismodegib in the treatment of patients with locally advanced basal cell carcinoma: a joint expert opinion. *J Eur Acad Dermatol Venereol* 2020;34:1944-56.
18. Wikramanayake TC, Haberland NI, Akhundlu A, et al. Prevention and treatment of chemotherapy-induced alopecia: what is available and what is coming? *Curr Oncol* 2023;30:3609-26.
19. Waśkiel A, Rakowska A, Sikora M, et al. Trichoscopy of alopecia areata: An update. *J Dermatol* 2018;45:692-700.
20. Franceschini C, Garelli V, Persechino F, et al. Dermoscopy and confocal microscopy for different chemotherapy-induced alopecia (CIA) phases characterization: Preliminary study. *Skin Res Technol* 2020;26:269-76.

**Table 1.** Patient demographics and clinical data.

<b>Patient</b>	<b>Age</b>	<b>Sex</b>	<b>BCC localization</b>	<b>Initial hair loss*</b>	<b>Severe hair loss*</b>	<b>Grade**</b>
<b>1</b>	27	F	trunk	4	6	I
<b>2</b>	58	M	zygomatic area	2	4	I
<b>3</b>	59	M	Trunk	3	5	II
<b>4</b>	72	F	lower eyelid	5	8	I
<b>5</b>	73	M	preauricular area	8	12	I
<b>6</b>	75	F	lower eyelid	4	7	I
<b>7</b>	77	F	retroauricular area	2	3	I
<b>8</b>	77	F	leg	3	4	II
<b>9</b>	82	F	medial canthus	8	12	I
<b>10</b>	85	M	trunk	2	3	II
<b>11</b>	90	F	lower eyelid	4	8	I

F, female; M, male; BCC, basal cell carcinoma; \*months after starting therapy; \*\*according to Common Terminology Criteria for Adverse Events version 4.0

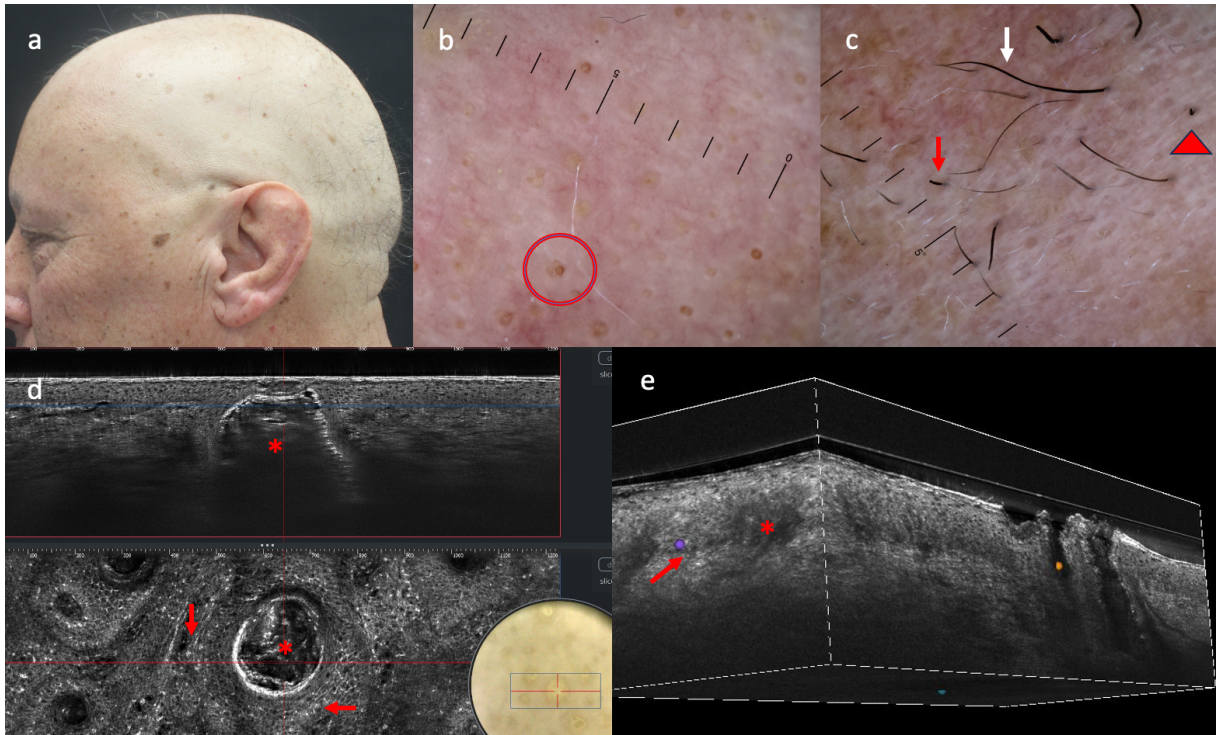

**Figure 1.** Clinical, dermoscopy and LC-OCT of Sonidegib-induced alopecia in a 76 years-old man: **(a)** diffuse alopecia with **(b)** dermoscopic features of yellow dots (red circle); **(c)** dermoscopic features of black dots (red arrowhead), exclamation mark hairs (white arrow) and broken hairs (red arrow); **(d)** vertical and horizontal LC-OCT section showing the amorphous material within the yellow dot (red asterisks) with peri-follicular bright inflammatory cells (red arrows), as also seen in **(e)** 3D mode.